



Please affix two
photograph of
student here

Academic Year 2024-2025
ADMISSION FORM

Please affix a
photograph of
Parent here

Registration No.:.....

Class of Admission :.....

Full Name of the Student (In BLOCK letter as per the passport) :.....

Date of Birth (As per Passport) :.....

Nationality :.....

Religious Affiliation :.....

Sex (Male/Female) :.....

Father's Name :.....

Father's Passport No. :.....

Father's qualification :.....

Guardian's Name :.....

(If other than parent)

Mother's Name :.....

Address (Mailing) : P.O.Box..... Postal Code.....

Phone.....Fax.....

Address (Residence) : House No..... way No.....

Locality.....Phone.....

Address (Permanent) :

(As per Passport)

Contact No :Father..... Mother.....

Mother Tongue :.....

OTHER LANGUAGE(S) KNOWN :

SIBLINGS (in this school, if any):

1. REG NO. NAME: CLASS:

2. REG NO. NAME:..... CLASS.....

3. REG NO. NAME: CLASS:.....

NAME & ADDRESS OF SCHOOL :
(Attended last)

DOES THE STUDENT HAVE ANY
EXTRA CURRICULAR INTEREST? :

DOES THE STUDENT NEED ANY
SPECIAL ATTENTION? :

Signatures & Date

Student

Father

Mather

PART: 2
(for office use only)

DATE OF ADMISSION TEST :

TESTED FOR CLASS :

ADMITTED IN CLASS :

DATE OF ADMISSION :

REMARKS (IF ANY) :

.....

Officer

PART: 3
(for BSM students only)

Discipline Record:.....

Previous Class Teacher

Section Head

PART: 3
(Final Approval)

Approved/ Not Approved

Principal



HEALTH CARD

Bangladesh School Muscat requires that student have a physical examination as part of the initial registration procedure. The result of the examination must be submitted to the school office with the Admission Form. Please have the form below filled in by a registered physician.

Regd No.

Name of Student:.....Year/Class.....

Date of Birth;..... Place of Birth:.....

Nationality:.....Sex:.....

Appearance

Built :..... Height:.....

Pulse Rate:..... Blood Group:..... Weight

Please tick the following

History of	(Yes)	(No)	History of	(Yes)	(No)
Anaemia	()	()	Diabetes	()	()
Cyanosis	()	()	Rheumatic Fever	()	()
Jaundice	()	()	Food Allergy	()	()
Oedema	()	()	Epilepsy/		
Asthma	()	()	Fainting Spells	()	()
Hemophilia	()	()	Tonsillitis	()	()
			Drug Allergy *	()	()

* Name the drug (if any)

Past Medical History

(Family History) (Yes) (No)

Diabetic ? () ()

Hypertension ? () ()

Blood Dyscrasia ? () ()

On Examination

Heart:..... Lungs

Abdomen.....Glands.....

Skin : Dental:.....

Eye(glasses) :.....Ear(hearing loss)

Locomotors System

Neck : Hip Joint/Femur :
 Shouldedr : Knees :
 Upper Limbs : Legs/Ankle\Foot :
 Spines : Limb Length Discrepancy :

Immunization Status :

Date	Age	Vaccine	Yes	No
	Birth	B.C.G., O.P.V, H.B.V-1		
	6 weeks	O.P.V-40, H.B.V-2		
	3 Months	D.P.T., O.P.V 1 ST Dose		
	5 Months	D.P.T., O.P.V 2 ND Dose		
	7 Months	D.P.T., O.P.V 3 RD Dose, H.B.V 3 RD		
	9 Months	Measles		
	15 Months	M.M.R		
	19 Months	D.P.T., O.P.V Booster		
	5 Years	D.T. + O.P.V		
	10 Years	D.T. + O.P.V		
	1+ (Above One)	Chicken Pox		
	Under 5 Years	HIB		

Any parents Illness

Fit (Yes) (No)

If unfit, please state reason(s):

.....

Stamp

Signature of Doctor



=====

Academic Year 2024 - 2025

SCHOOL UNIFORM

Reception II - Year II

Uniform for Boys

- Navy blue shorts.
- White half shirt - (half sleeved shirt) With collar.
- Black Leather shoes.
- White socks (calf length)
- Blue Tie

PT Dress for Boys:

- White shorts
- White T-shirt (round neck) half sleeved
- White PT shoes with laces
- White socks (calf length)

For Winter:

- Blue sweater or cardigan
- Jackets are not allowed.

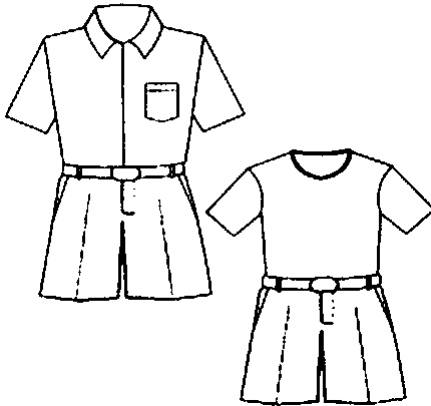

Uniform for Girls:

- Navy blue pinafore
- White half sleeve blouse.
- Black leather shoes
- White socks
- White ribbon / White clips / bands
- Please note that the pinafore should be 1 inch below the knees.

PT Dress for Girls:

- White Trouser (long pants)
- White T-shirt (round neck)
- White PT shoes with laces
- White socks (calf length)

For Winter:

- Blue sweater or cardigan
- Jackets are not allowed.

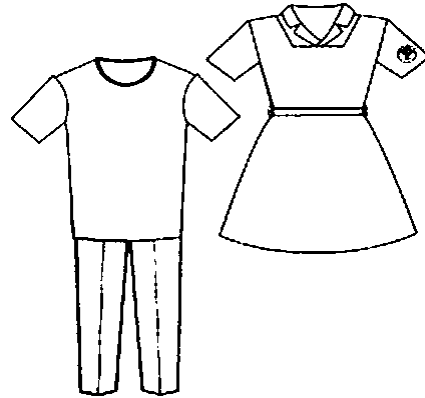



=====

Academic Year 2024 - 2025

SCHOOL UNIFORM

Year III – Year IV

Uniform for Boys

- Navy blue trouser (long pants).
- White half shirt - (half sleeved shirt) With collar.
- Black Leather shoes.
- White socks (calf length)
- Blue Tie

PT Dress for Boys:

- White trouser (long pants)
- White T-shirt (round neck) half sleeved
- White PT shoes with lace
- White socks (calf length)

For Winter:

- Blue sweater or cardigan
- Jackets are not allowed.

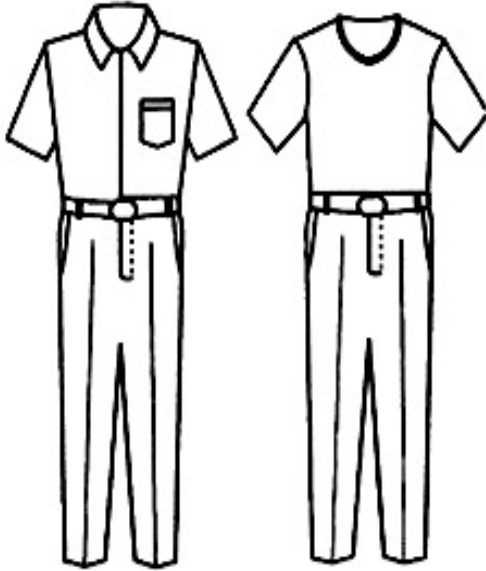

Uniform for Girls:

- Navy blue Kameezs with white dopatta (full sleeved with scarf in special cases).
- White Shalwar.
- Black leather shoes.
- White socks.
- Please note that the Kameez should be one inch below the knees.

PT Dress for Girls:

- White Trousers (long pants).
- White T-shirt (round neck).
- White PT shoes with laces.
- White socks (calf length)

For Winter:

- Blue sweater or cardigan
- Jackets are not allowed.





=====

Academic Year 2024 - 2025

SCHOOL UNIFORM

Year V – Year XII

Uniform for Boys

- Navy blue trouser (long pants).
- White half shirt - (half sleeved shirt).
- Black Leather shoes.
- White socks (calf length)
- Blue Tie

PT Dress for Boys:

- White trouser (long pants)
- White T-shirt (round neck) half sleeved
- White PT shoes with lace
- White socks (calf length)

For Winter:

- Blue sweater or cardigan
- Jackets are not allowed.

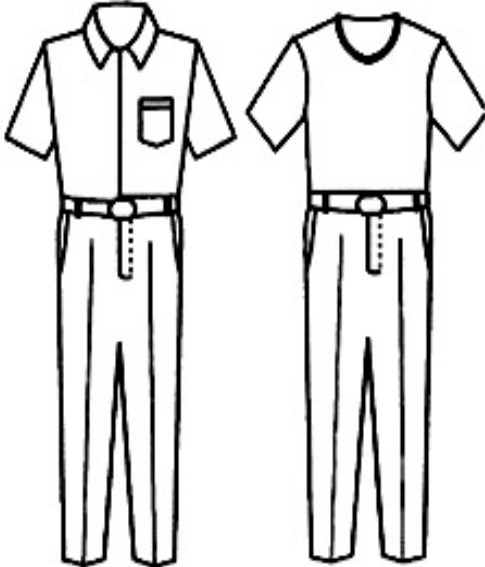

Uniform for Girls:

- Navy blue Kameezs with white dopatta (full sleeved with scarf in special cases).
- White Shalwar.
- Black leather shoes.
- White socks.
- Please note that the Kameez should be one inch below the knees.

PT Dress for Girls:

- White Trousers (long pants).
- White T-shirt (round neck).
- White PT shoes with laces.
- White socks (calf length)

For Winter:

- Blue sweater or cardigan
- Jackets are not allowed.

